



City of Acworth
Development Department

4415 Center Street
Acworth, Georgia 30101
Office: (770) 974-2032

building@acworth-ga.gov
www.acworth-ga.gov

RESIDENTIAL BUILDING PERMIT APPLICATION

All contractors are required to have a Georgia Contractor's License and a business license from a Georgia municipality!

\*Note: A separate permit is required for each and every building or structure on which work is to be done. If building contains more than (1) dwelling unit, list the addresses or all units in which work will be done.

Expiration of Permits: All permits expire 6 months after the last required inspection that has been passed, or 6 months after the date of issue if no required inspections have been approved. The Building Official may issue a 6 month extension if any permit, (for due cause), if requested in writing by the permit holder prior to such a permit expiring.

Work Commencing Without a Permit: Where any work for which a permit is required is started without such a permit having been issued, the applicable fees shall be doubled. (This includes permits for Building, Electrical, Plumbing, Mechanical, Gas Etc.) The payment of such a double fee shall not relieve any persons from fully complying with the requirements if all applicable codes and City Ordinances including on work already performed, concealed or otherwise not inspected, nor shall it relieve them from any other penalties as may be prescribed by law.

Other Permits Required: Electrical, Plumbing and Mechanical work must be permitted separately.

THE FOLLOWING ITEMS MUST BE ATTACHED TO THE APPLICATION BEFORE ZONING AND THE BUILDING DEPARTMENT WILL APPROVE YOUR PERMIT.

- 1. A Site Plan depicting the house, driveway and other major features, along with distances to all property lines.
2. Front Elevation (as viewed from the street)
3. Foundation plan \*\*
4. Floor Plan for Each Floor \*\*
5. Typical Exterior Wall Details for Above Ground & Below Ground Walls \*\*
6. Landscaping Plan. Note that all disturbed areas of ground cover must be re-vegetated with sod or plantings.
7. Contact Public Works (770) 974-5233 to apply for a land disturbance permit
8. Energy Compliance Sheet and Affidavit
9. Cobb County Water and Sewer Installation Permit Paid Receipt

\*\* Please refer to the attached handout for the minimum details required for a plans review.

Location / Street Address:
Subdivision / Complex: Lot / Apt. #:

Owner Name: Phone:
Address: Mobile:

City: State: Zip: Email:

Contractor: Phone:
Address: Mobile:

City: State: Zip: Email:

ELECTRICAL UTILITY PROVIDER AT THE CONSTRUCTION SITE: ACWORTH POWER ( ) GA. POWER ( ) COBB EMC (
HOUSE PLAN & ELEVATION (New Subdivisions Only)
HEATED SQUARE SQ.FT. (Including Finished Basements):
ATTACHED GARAGE SQ.FT. UNFINISHED BASEMENT SQ. FT.:
TOTAL SQUARE FOOTAGE: CONSTRUCTION COST/VALUATION: \$

BASE FEE: \$ 80.00
PLANS REVIEW FEE: \$ 150.00
PERMIT COST: \$6.00 per \$1,000 (or any portion thereof) OF TURN KEY VALUATION OF CONSTRUCTION (\*\*See Page 2\*\*) \$
ENVELOPE TIGHTNESS VERIFICATION (BLOWER DOOR TESTING) \*\*See Page 2 for More Information\*\* \$ 200.00
RECREATIONAL IMPACT FEE: \$ 500.00
TOTAL COST:

RE-INSPECTION FEES: Trade Inspections - \$75.00 each occurrence, Envelope Tightness Verification - \$200.00 each

Envelope Tightness Verification: \$200.00 for each test. \$110.00 per hour to diagnose the worst areas of air leakage upon request (not required). Re-evaluating after an initial test failure shall be at the same original cost(s).

The Envelope Tightness Verification shall be performed along with the required Duct Tightness Verification, together during one inspection. If called for separately, additional fees shall apply.

The provisions of the Georgia State Minimum Standard Energy Code, as adopted and amended the Georgia Department of Community Affairs, shall regulate the design of building envelopes for adequate thermal resistance and low air leakage, as well as the design and selection of mechanical, electrical, service water heating and illumination systems and equipment that will enable the effective use of energy in new building construction. Any duct or envelope tightness verification or testing required by this Code shall be performed by the City of Acworth Building Department. For due cause, the Building Official may hire or allow an outside contractor to perform such testing. If a builder, owner or contractor elects to perform (or hires an outside contractor to perform) any such duct or envelope tightness verification / testing, the results of such testing shall not be made mandatory upon the Building Official for his acceptance as meeting the requirements of this Code. The building and/or heating and air conditioning contractor shall be charged fees for such duct and envelope tightness verification / testing in accordance with the permit fee schedule on file with the City. Failures in meeting the provisions the Code concerning duct and envelope tightness shall result in the testing being required to be performed again, after corrections to deficiencies have been made, and a re-inspection fee in the original amount has been paid. Upon request, and upon the payment of an additional fee, the Building Department shall perform analysis to attempt to determine the cause of the failure of a duct tightness and / or envelope tightness tests.

The air tightness of the building, dwelling or dwelling unit(s) shall be performed in accordance with Code and after all rough-in inspections have been approved, after the installation of all exterior and interior wall coverings and after installation of all penetrations of the building envelope, including doors and windows and penetrations for utilities, plumbing, electrical, ventilation, combustion appliances, etc.

The Total Cost of Construction (permit valuations) shall include the total cost of the building, electrical, gas, mechanical, plumbing, necessary equipment, and other systems, as required to erect and complete the building, dwelling or structure, including design fees, connection to utilities, site work necessary for foundation installation, the cost of materials, labor, overhead and profit.

**This Permit is Subject to the Following Terms & Conditions**

---

---

---

---

---

---

---

I hereby certify that I have read and examined this document and know the same to be true and correct. All provisions of laws and ordinances governing This type of work will be complied with whether specified herein or not. Granting of a permit does not presume to give authority to violate or cancel the provisions of any other state or local law regulating construction or the performance of construction.

PRINT NAME of CONTRACTOR OR AUTHORIZED AGENT                      SIGNATURE OF CONTRACTOR OR AUTHORIZED AGENT                      DATE

**OFFICE USE ONLY BELOW THIS LINE**

BASE APPLICATION ACCEPTED BY: \_\_\_\_\_  
PLANS CHECKED BY: \_\_\_\_\_  
STORMWATER & EROSION CONTROL APPROVED: \_\_\_\_\_  
ZONING APPROVAL: \_\_\_\_\_ TAX PARCEL NUMBER: \_\_\_\_\_  
CONNECTION TO SEWER OR AMENDED SEPTIC via ENVIRONMENTAL HEALTH: \_\_\_\_\_  
APPROVED FOR ISSUANCE BY: \_\_\_\_\_

Live Load: 30 /40 lbs. per sq. ft. Construction Type: \_\_\_\_\_ Occupancy Type: Per 2018 IRC.

**Community Development Dept.**

**Building Inspections**

Building Official:  
Lloyd Fasselt

Permit Technician:  
Mary Ellen Lamb



Inspector / Plan Examiner:  
David Damon

Inspector / Plan Examiner:  
Harold Thomas

4415 Senator Russell Avenue  
Acworth, Georgia 30101  
(770) 974-2032  
[building@acworth-ga.gov](mailto:building@acworth-ga.gov)

*"The Lake City"*

Minimum Items Detailed on \*Residential Plans for Building Dept. Review

- (1) Site plans including all setbacks and locations of driveway from street to garage.
- (2) Provide floor plan including layout of all rooms, cabinets, fixtures, and size of bedroom egress windows.
- (3) Submit home elevations of front, rear and sides.
- (4) +Submit typical foundation details.
- (5) +Submit typical wall framing details (including roof & ceiling joists at exterior walls)
- (6) Full portal framing details for single story and two story structures, with or without basement.
- (7) Detail any cantilever projections & their supported load, if applicable (i.e. roof load only, one floor plus roof, etc.)
- (8) Provide deck and porch attachments detail to the structure, if applicable.
- (9) Identify location of electrical service & submit details of service grounding.
- (10) Identify location of electrical panel(s).
- (0) Identify location of sewer service lateral.
- (1) Identify location of water service lateral.
- (11) Identify location of A/C compressor(s) and furnace unit(s).

**\*Plans to be 18" X 24" minimum for plans review**

**+See Attached Handout Examples**

**EXAMPLE**

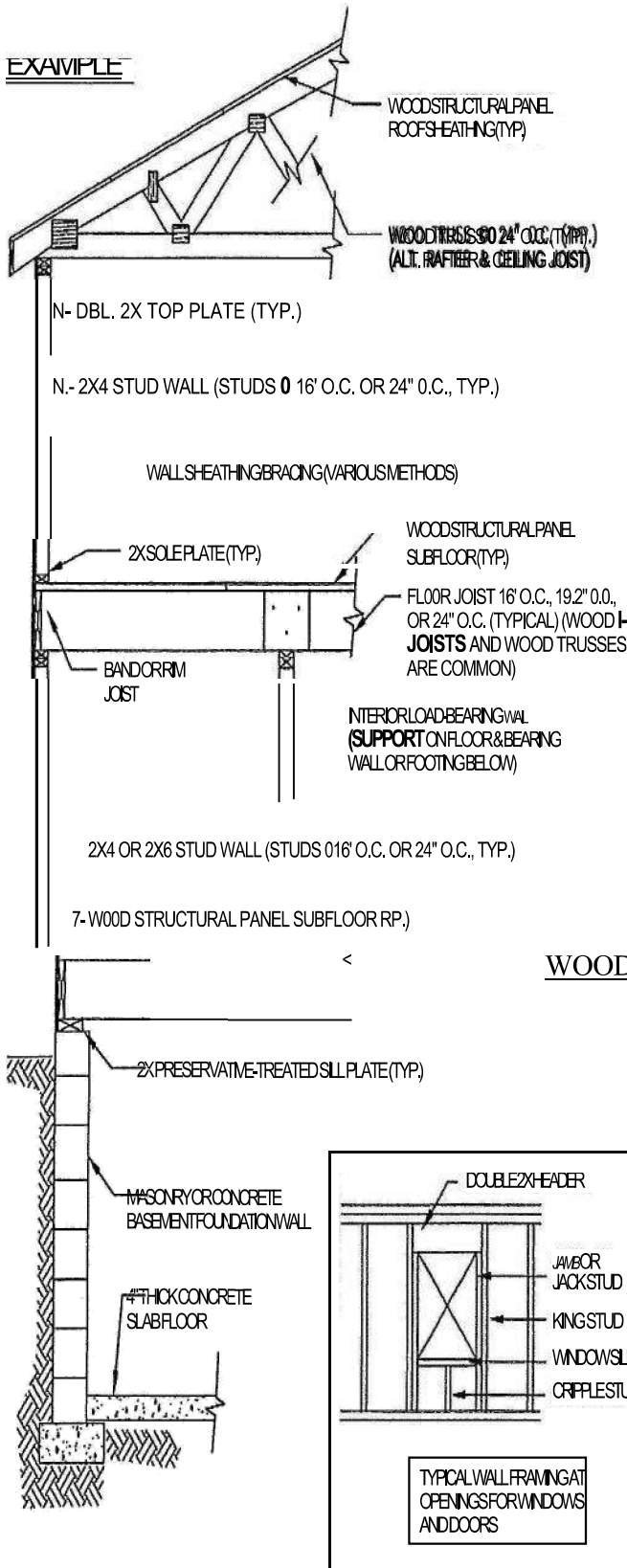

Please provide the following information.

**ROOF:** \_\_\_\_\_ **Truss or**  
 \_\_\_\_\_ **Stick built**  
**Grade, size and species**  
**lumber** (with maximum span used)

**Rafters** \_\_\_\_\_

**Ceiling joist** \_\_\_\_\_

**FLOORS:** \_\_\_\_\_ **# Stories**  
**Grade, size and species** (w/max. span used)

**Studs** \_\_\_\_\_

**Floor joist** \_\_\_\_\_

**Headers / Girders / Beams** \_\_\_\_\_

**Sub-flooring** \_\_\_\_\_

**WOOD WALLS:** **Sheathing**

\_\_\_\_\_ **Girders / Headers**

\_\_\_\_\_ **Sill plates**

\_\_\_\_\_ **Joist bridging**

**Pouring a masonry wall(s):**

\_\_\_\_\_

\_\_\_\_\_

\_\_\_\_\_

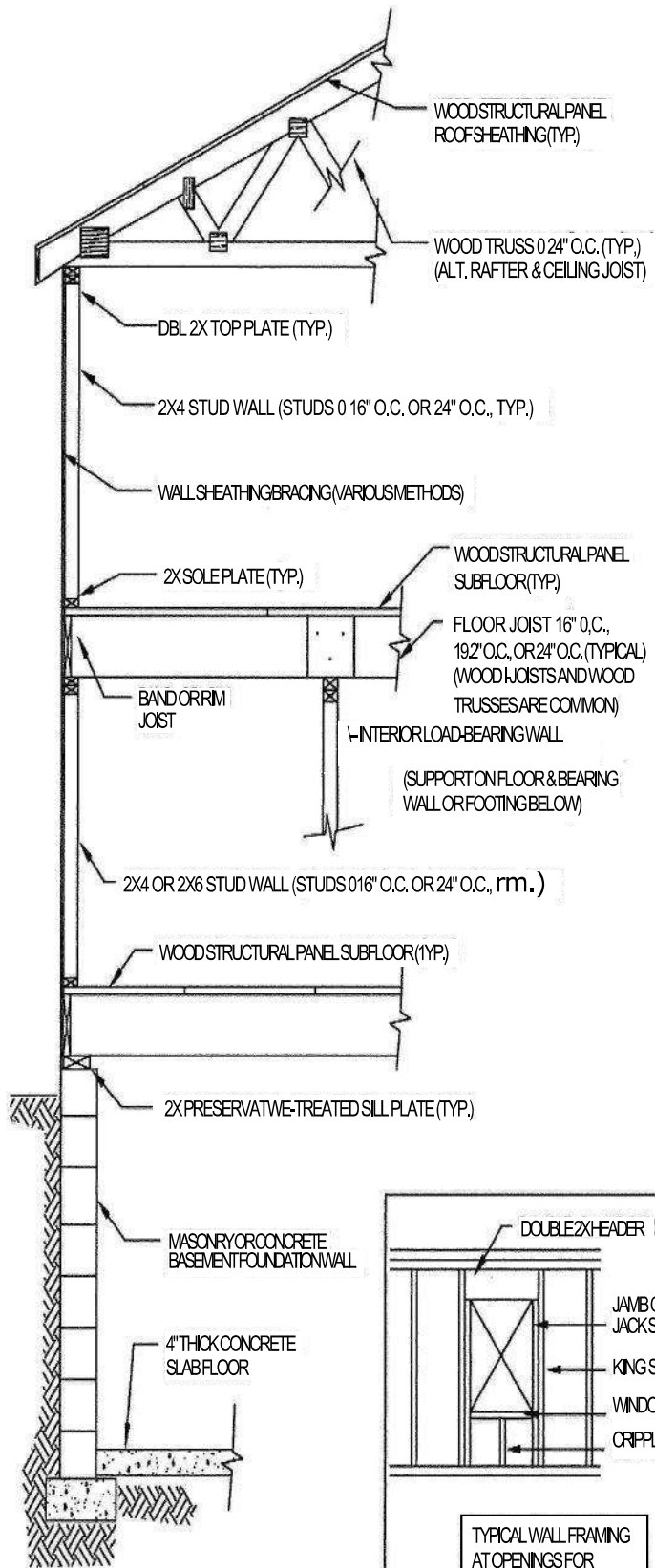

**Foundation**

- \_\_\_\_\_ Monolithic slab
- \_\_\_\_\_ Slab on grade
- \_\_\_\_\_ Continuous footing & piers

**Foundation wall**

- \_\_\_\_\_ in. Concrete block in.
- \_\_\_\_\_ Reinforced concrete
- \_\_\_\_\_ Pier size

**Basement**

- \_\_\_\_\_ in. Concrete block
- \_\_\_\_\_ in. Reinforced concrete wall
- \_\_\_\_\_ ft. basement wall height
- \_\_\_\_\_ in. thick concrete floor

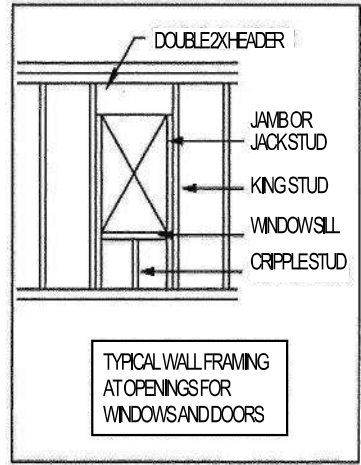

# Monolithic Slab

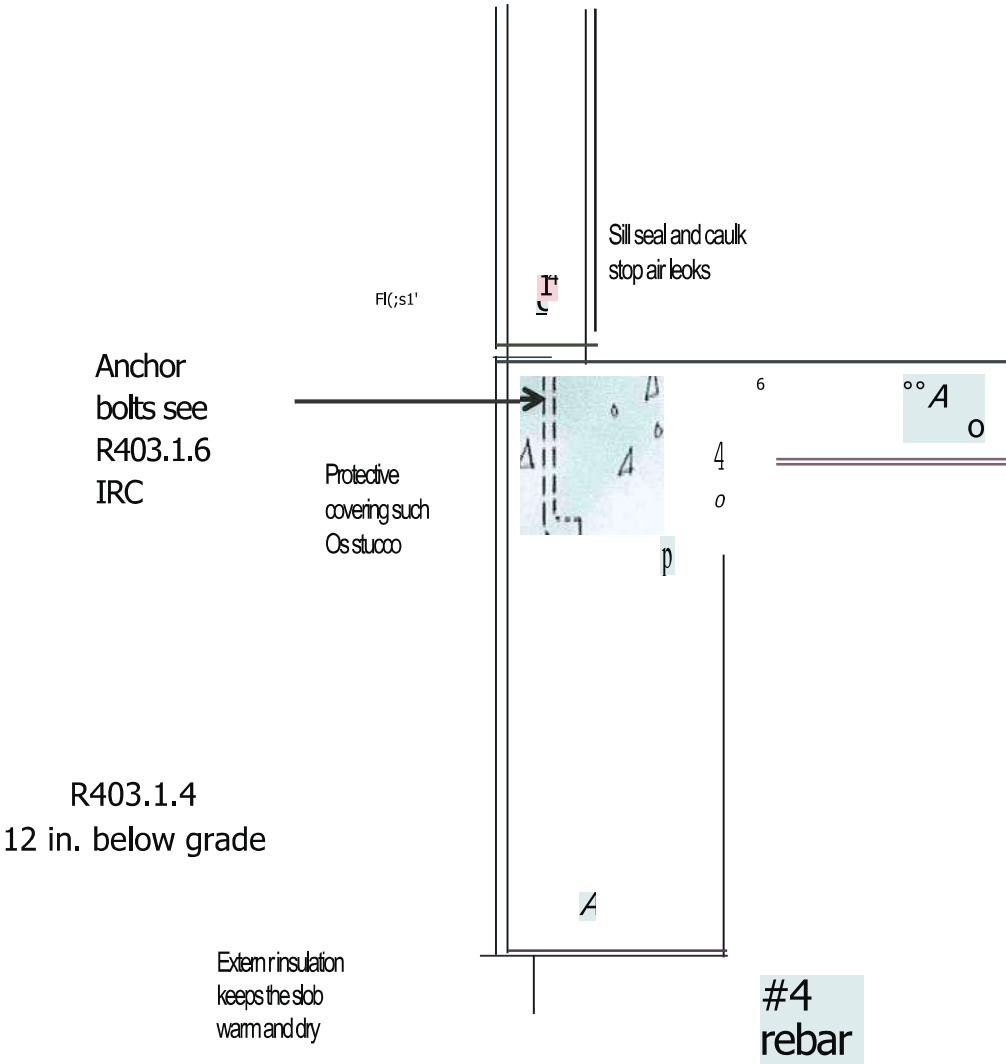

..... Plastic should extend under the entire slab and be tucked behind the insulation

## Example of concrete block basement wall

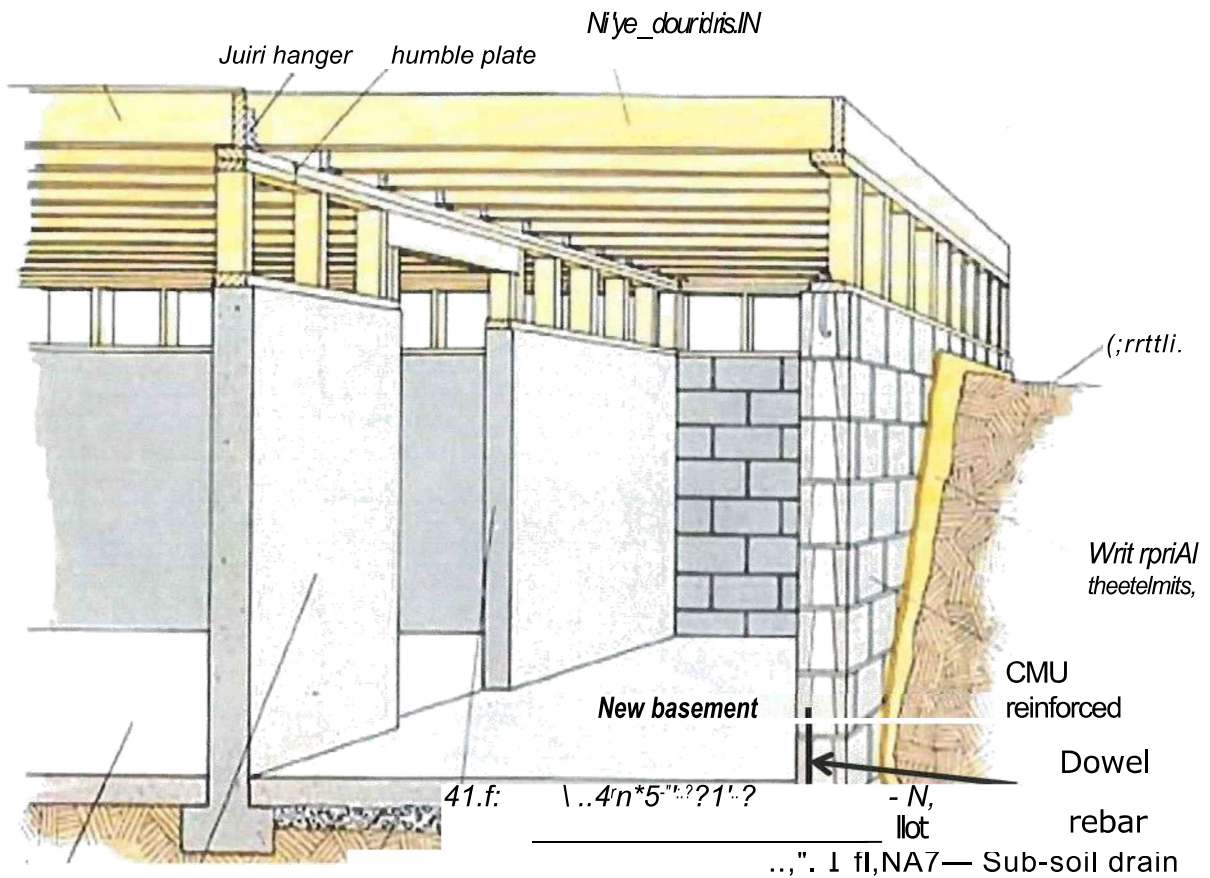

3.5 in. concrete slab

Minimum size

Footing IRC R403

2 - # 4 rebar

continuous



## Example poured concrete basement wall

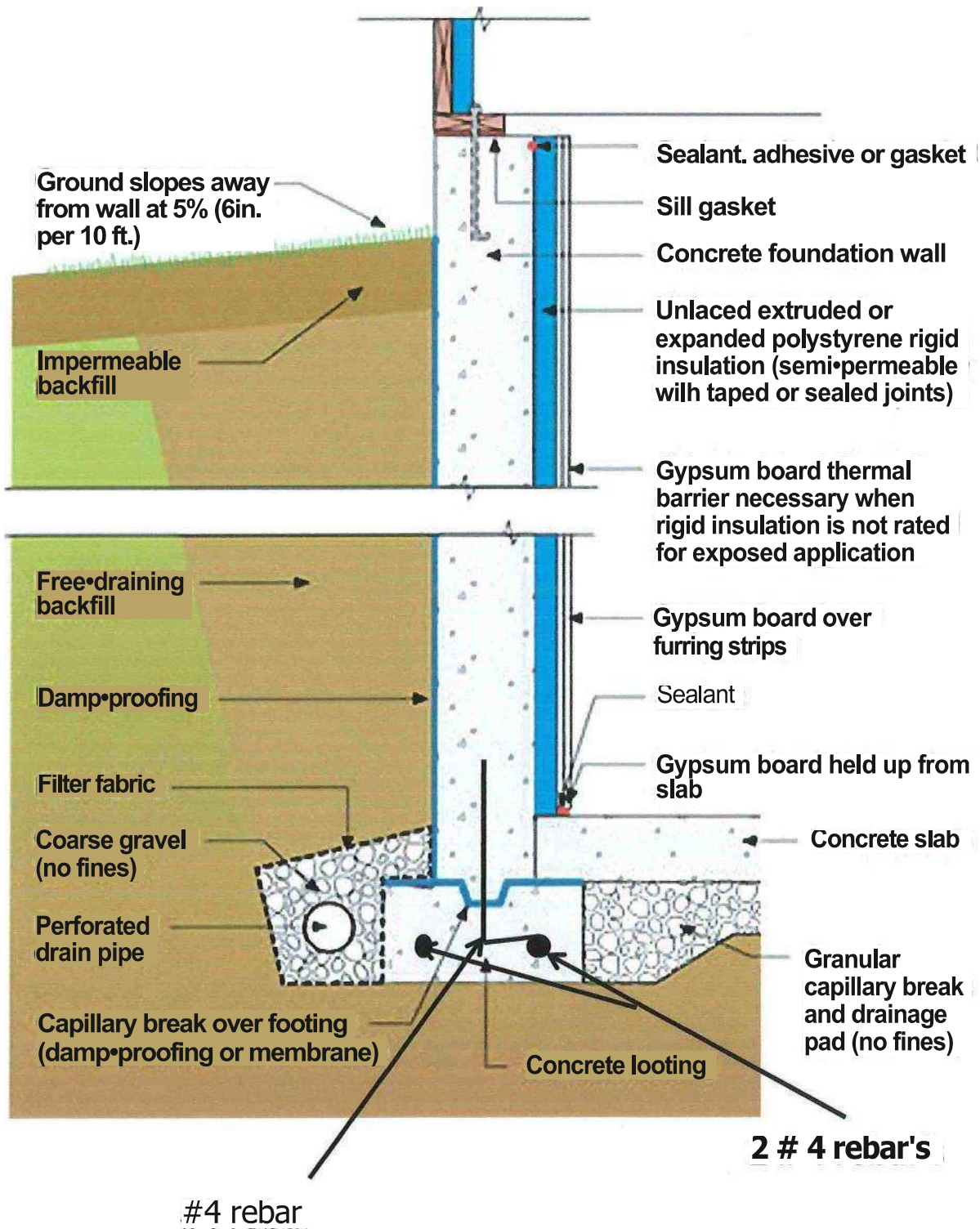



# Cantilever Framing Parallel Joist

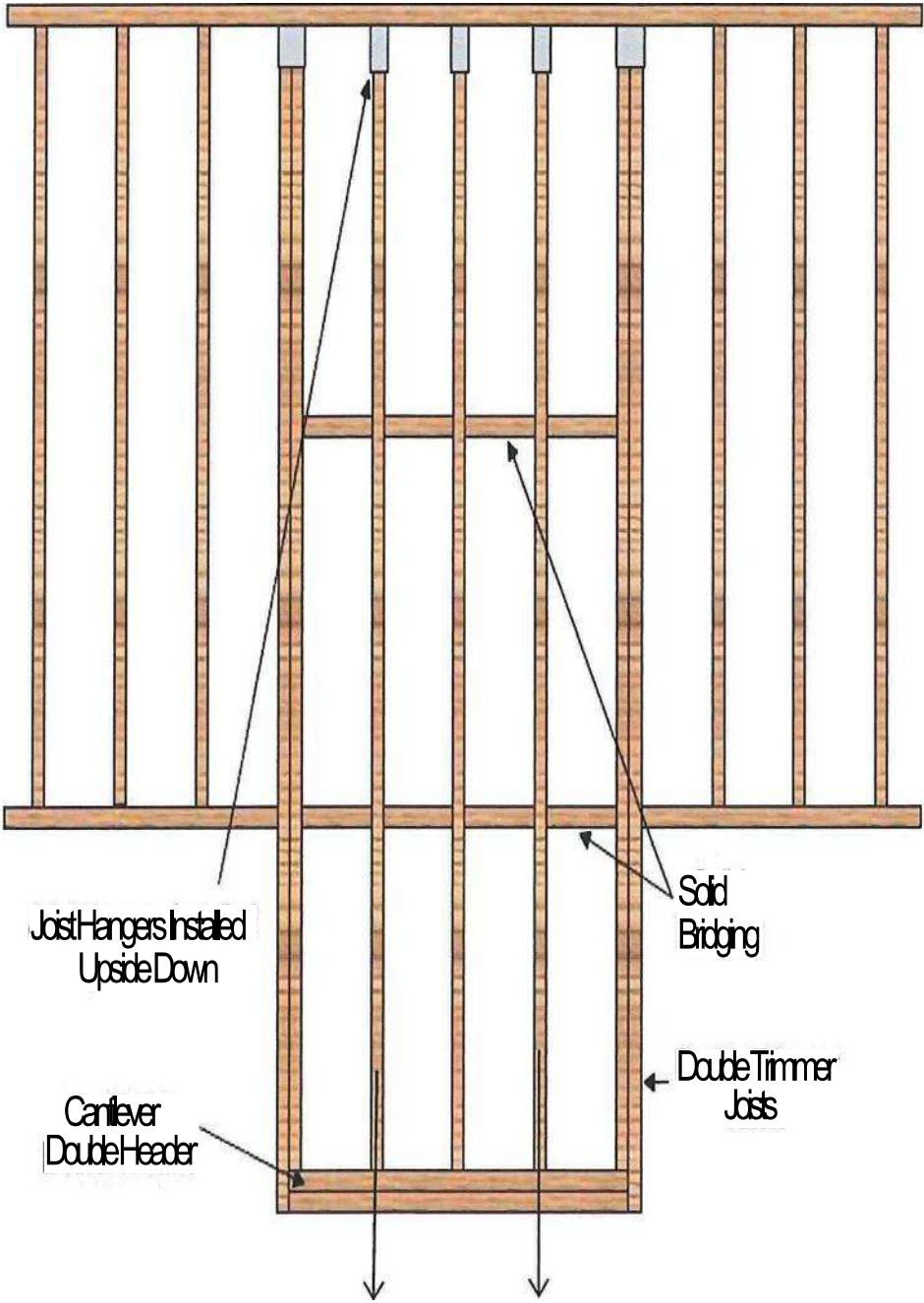

Joist Hangers Installed Upside Down

Solid Bridging

Double Timmer Joists

Cantilever Double Header

Size Joist from Table 502.3.3(1) for Bearing wall and roof

Size joist from Table 502.3.3(2) for balcony

Cantilever Framing Joist Perpendicular to floor joist

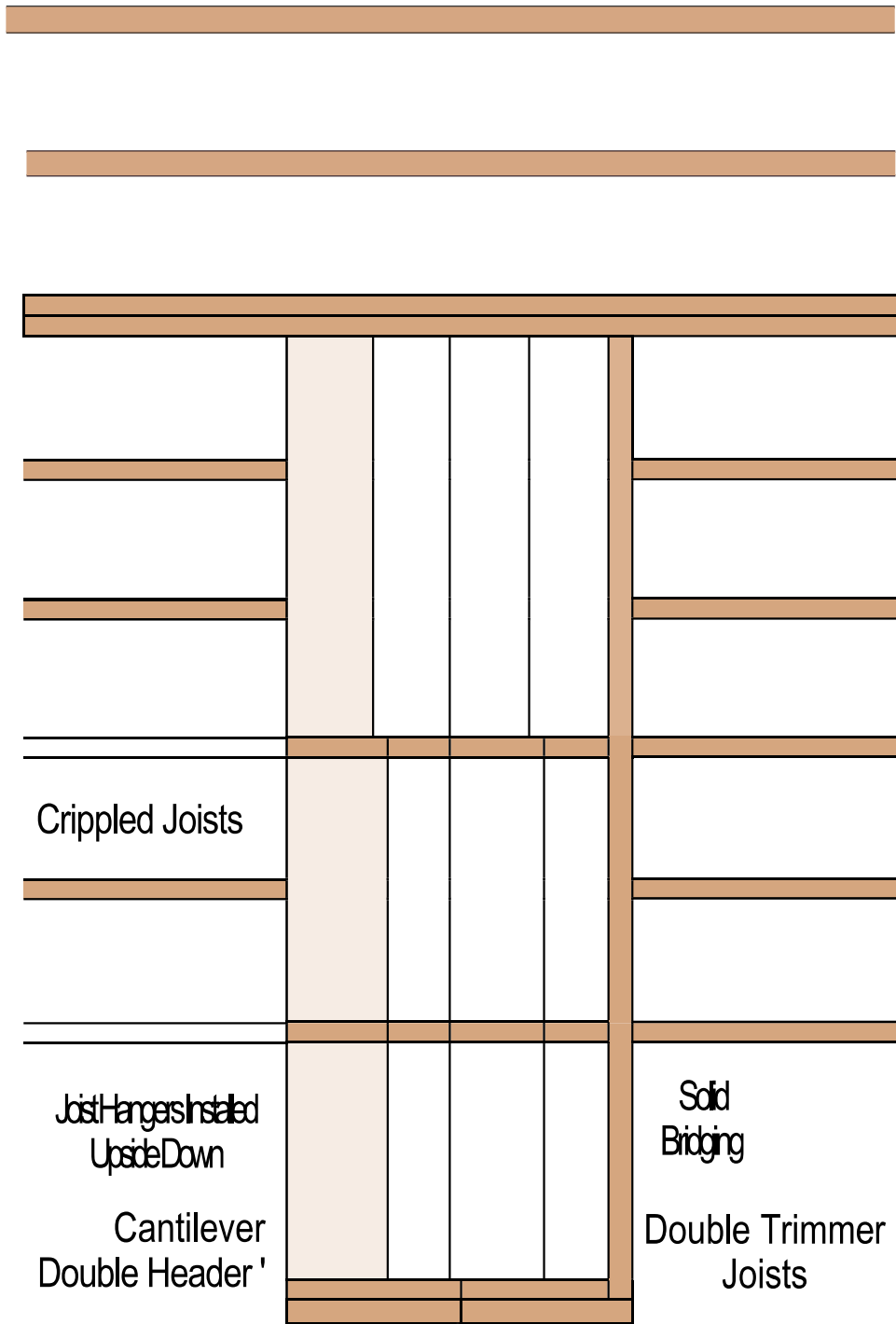

Size Joist from Table 502.3.3(1) for exterior wall and roof

< > Size Joist from Table 502.3.3(2) for Balcony

TABLE R5023.3(1)  
CAMBER SPANS FOR FLOOR JOISTS S000010101 LGHT-FRAME EXTBM BEARING WALL AND ROOF ONLY\*\*  
Moort Lie Load ≤ 40 pst, Root Lk Lad ≤ 20 pst)

Ranter 3 Spockg	Main' a Cardiratpat Kilt Forte ti Bootspra 9, gposiln' l'bat'											
	<b>*taxi Snow Load</b>											
	≤ 23 psi			33 pd			50 pd			10 psf		
	Rod 116335			ftoofirdift			llooInli			Pool Yfidth		
	24ft	32ft	40ft	24ft	32ft	Of	24ft	32ft	40ft	24'	32ft	loft
2x8@1' 2	20' OM	15' (227)	—	18' (207)	—	—	—	—	—	—	—	—
2 x 10016'	24' (28)	21' (297)	16' (364)	26' MO	18' OA	—	20' (375)	—	—	—	—	—
2x10@ 1r	36' 0661	26' (219)	24' (270)	34' (198)	22' (263)	16' (324)	26' (277)	—	—	19' (356)	—	—
2x 12 0 16°	—	32' (287)	25' (355)	36' (163)	29' (345)	21' (428)	29' (367)	20' (484)	—	23' (471)	—	—
2x12012°	—	42' OM	31' (263)	—	37' (253)	21' (317)	36' (271)	27' (358)	17' (447)	31' (348)	1r	—
2x1208"	—	48' (136)	45' (169)	—	48' OR	38' (206)	—	40' (233)	26' (291)	36' (30)	29' (304)	18' (379)

Far% l inch= 2.5.4 path l foa=304.8 on, pa Rom foot. QOM th  
 a Tabaked whits am far clear-spa frohapped Ali by initsios kni4 wals.  
 h. Spas are had to No. 2 GrAie looker of Da\* fir4=3, hooto, whoa pirea314Fotoptogift4RPhfik \*tomcat) ettsba  
 Roio of to tallow scas be at keg 31.  
 Claftektai k of as464 le nfaCshallhcguidedattbektbna support  
 Uffitfactis fax to om inerspa oko 0(3.1. Tsbaked agEolvalum me Ebed by trokipN4by taatr qui to 3 EWA  
 by theatal bortsponioporied (loispaa  
 1. See Swim R301223, hem), keit: Utica hniadox wefooletoetoi flax joists fords told ow- Wm./stay& to Saionio  
 CdryD, al), sod towstauts it kook Do0P Cgtry C,  
 A fulkkix6 \*a joist shall lx pikd thmagnad cod oldie czoolevelijait Said Wag 0011be pilhs the wood cod h Lira  
 lterpoiia5oo shil be mined for bilisz w\*\*\*1 goxai sow kods dxsilarbuita

TABLE M.34)  
CABBLEVER SPANS FOR FLOOR JOISTS SM1114 WE B1013 BALCONY°

Yer5er4x		Beam f; sedrat Scan (Uplt Face it Baelspsn Support ii .61''		
		Omni Sono Load		
		<_30 pd	Swint	16 rot
2x8		42'(039)	39'(156)	34'(165)
2x8	IS	36'(151)	34'(171)	29'(180)
2x10	12'	61'(164)	57'(189)	49'(201)
2110	16'	53'(180)''	49'	42'(220)
2x10	24'	43'(212)	40'(241)	34'(255)
2x12	16'	72'(228)	67'(260)	57'(268)
2x 12	24'	58'(219)	54'(319)	47'(330)

For51. led. 234 mot, I pound pug= kat= 0.04731A  
 a Spam ere bad co No.2 Gale foga tikes lo, sodium Fat todsprozpiat-fir farspeffe (het or more) nombon.  
 b Rio, of kehpaio to too&-\$.a shad d  
 t. Cearthoca afet' or r.o4 traluadoplift forre te poud61 0 the blekget wait  
 Uplrl factio fa balpo casolausput tad 11.1''ilated opifivlots ale pelletat to lx reckcod by tolopolytag by s fxtor clod to 2 dad  
 by it moll bactspaio ran proixhigkedsplontio).  
 a A fliddepth timpot ctosidold sod of id callotrioiss. &id Nod'' gallerfoided st the waled ad  
 E Liter LlapoDdock ski llemmata Argued sow bads \*atm shwa

**If cantilever does not fit in table  
parameters It must be designed**

**and stamped by Georgia  
registered Engineer**